Organigramm Exekutive und Verwaltung

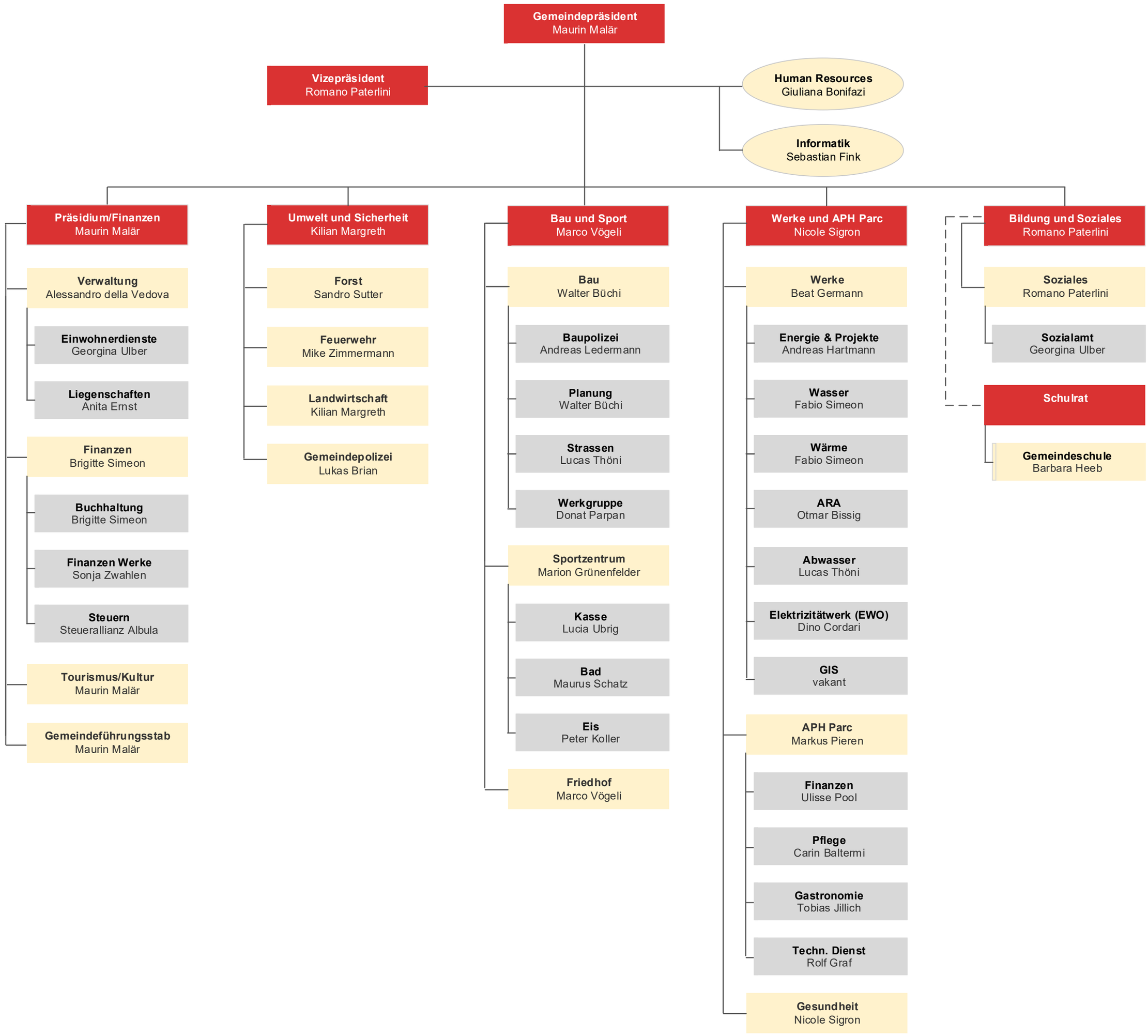

Januar 2026

Lenzerheide