Organigramm Exekutive und Verwaltung

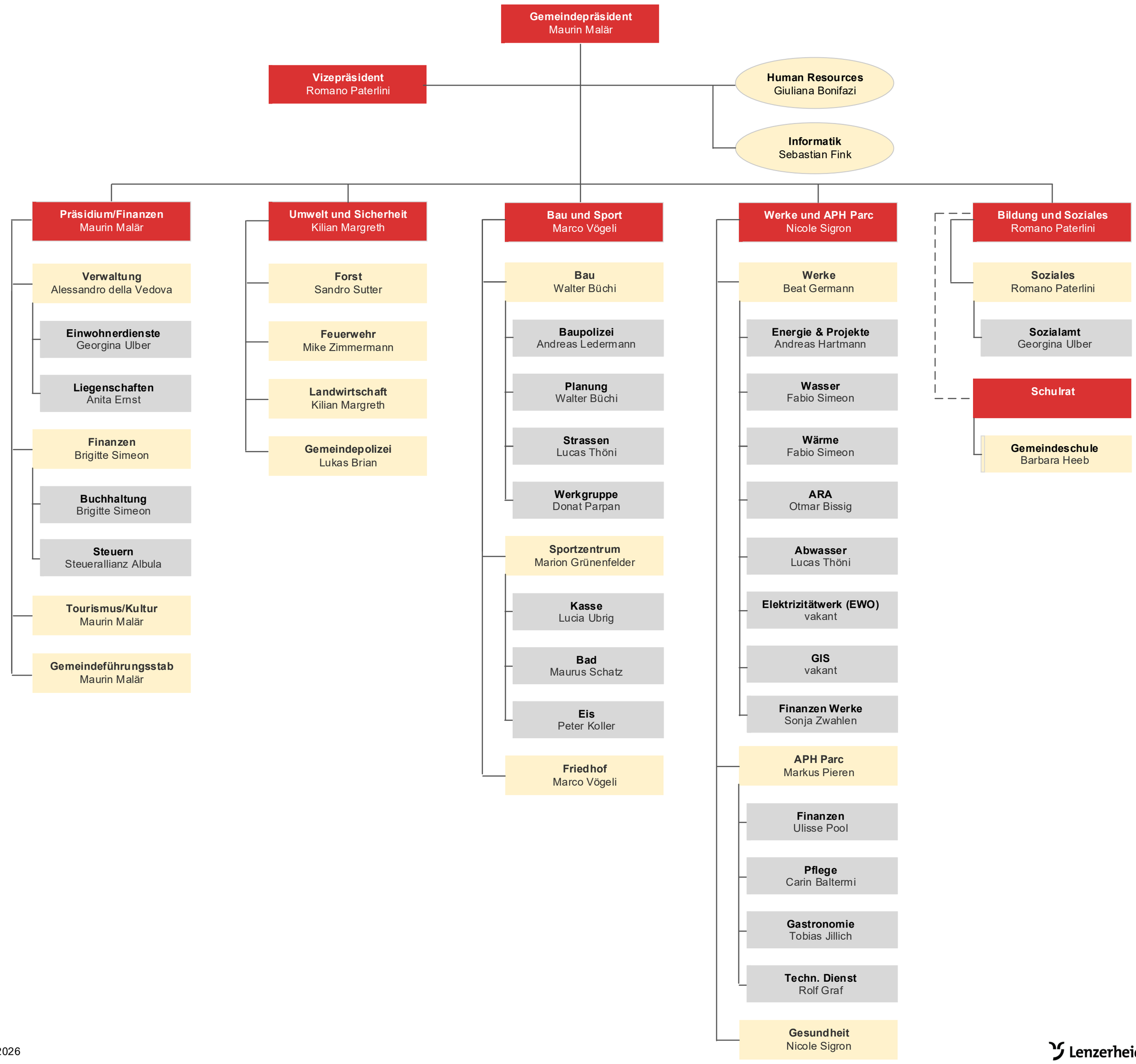

April 2026